Wals Berg
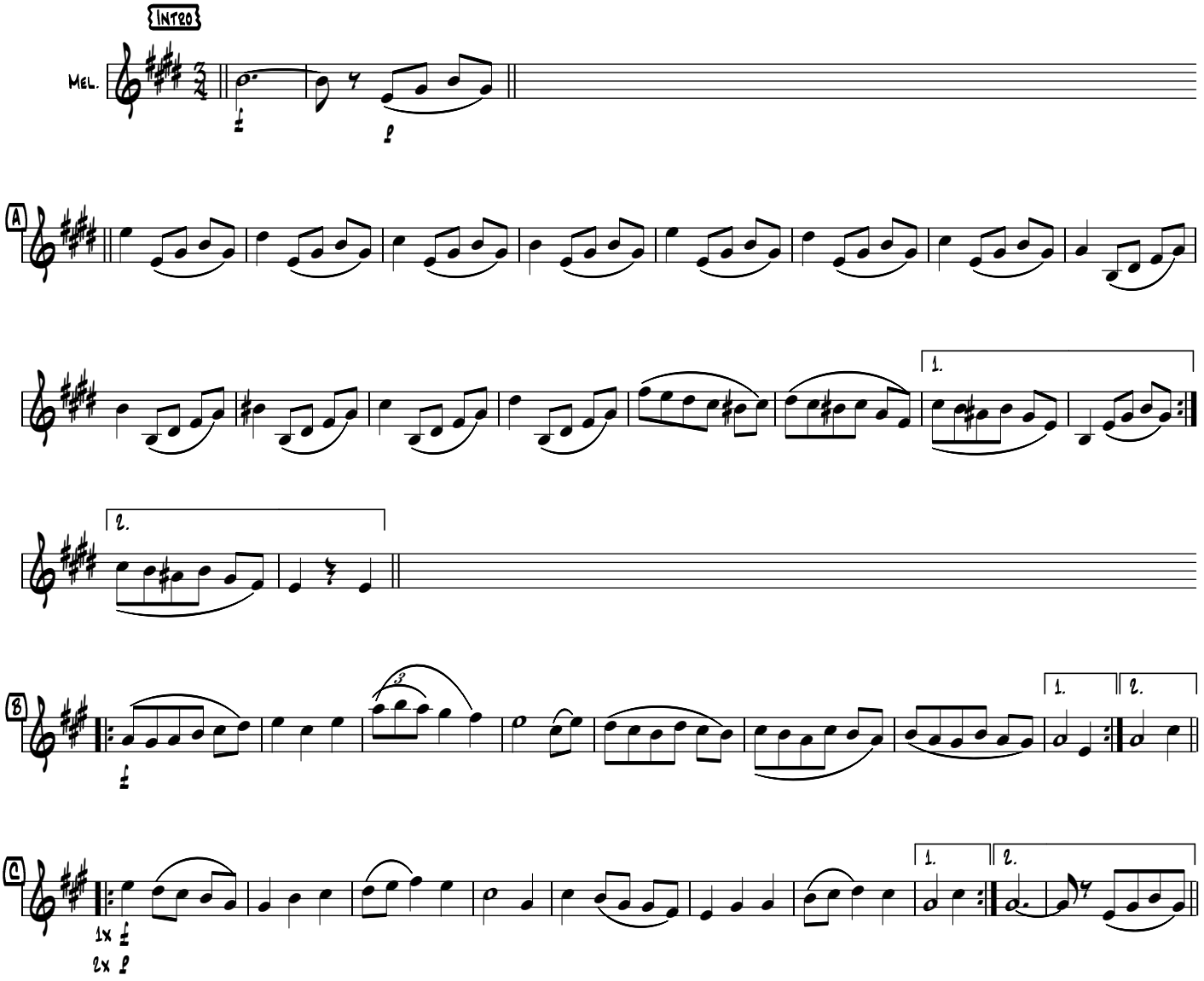
Sib